Swing Flags, Swing

zur Fahnenweihe der Musikgesellschaft Belp 2008

1st Clarinet in B♭

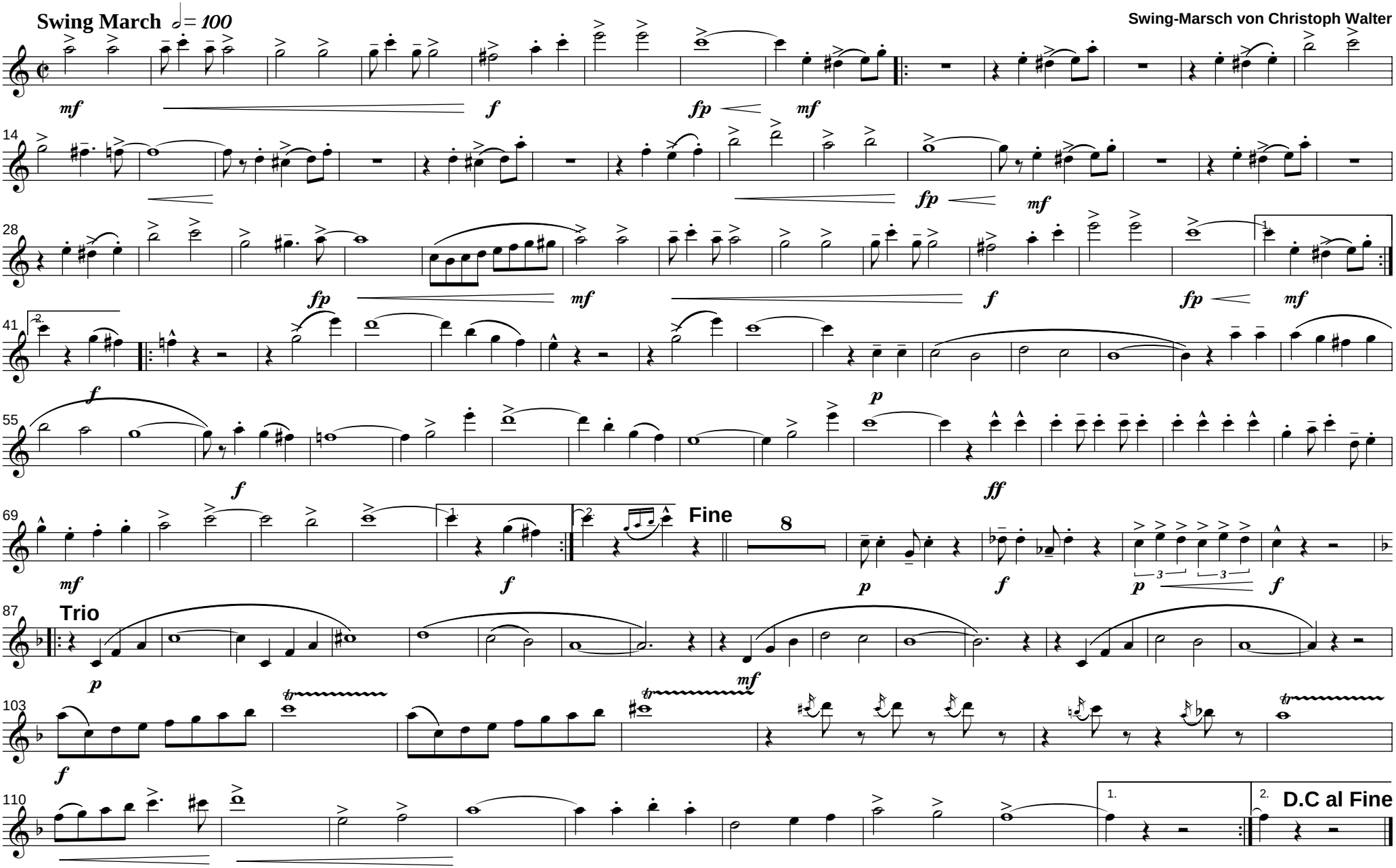

© Copyright 2008 by Christoph Walter